

COUNTRY LANE DRIVE

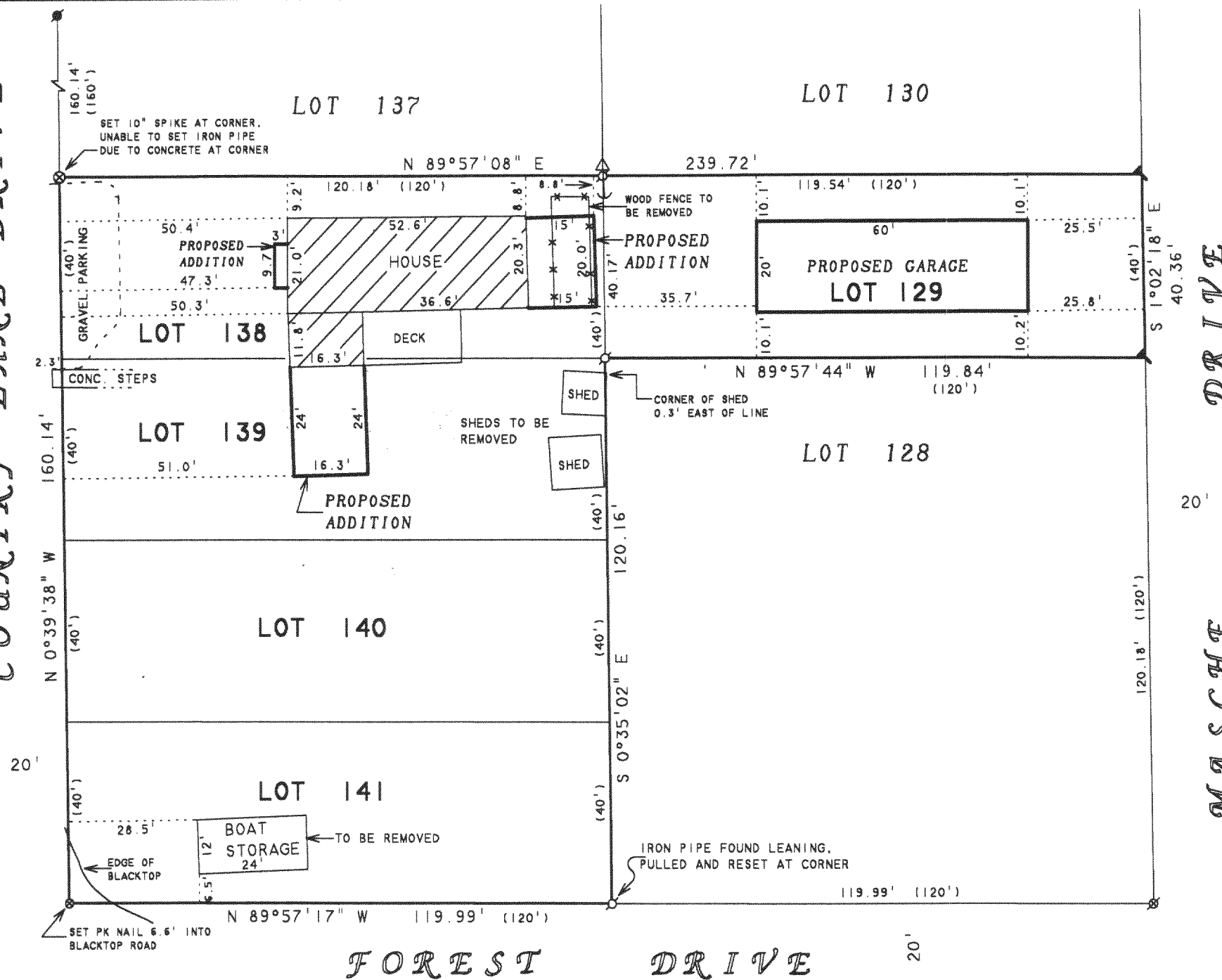

ABELL  
SURVEYING & MAPPING  
1140 SEQUOIA STREET • DELAVAN, WISCONSIN 53115  
262-728-6737

NOTE: BEARINGS ARE REFERENCED TO  
EXISTING SURVEY RECORDS.



SCALE 1"=30'

LEGEND

- ⊙ - IRON PIPE FOUND
- ⊙ - IRON ROD FOUND
- ⊙ - IRON "T" POST FOUND
- ⊙ - UTILITY POLE
- GUYWIRE
- ⊙ - PK NAIL SET, OR AS NOTED
- ⊙ - PK NAIL FOUND
- WOOD FENCE
- ( ) - RECORDED AS

ORDERED BY: LES CUDZIK  
35A TERRACE LANE  
LAKE ZURICK, IL 60047

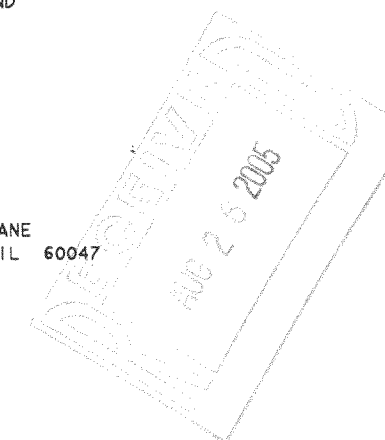

I HEREBY CERTIFY THAT I HAVE SURVEYED THE ABOVE DESCRIBED PROPERTY AND THAT THE ABOVE MAP IS A TRUE REPRESENTATION THEREOF AND SHOWS THE SIZE AND LOCATION OF THE PROPERTY, ITS EXTERIOR BOUNDARIES, THE LOCATION OF ALL VISIBLE STRUCTURES AND DIMENSIONS OF ALL PRINCIPAL BUILDINGS THEREON, BOUNDARY FENCES, APPARENT EASEMENTS, ROADWAYS AND VISIBLE ENCROACHMENTS, IF ANY, TO THE BEST OF MY KNOWLEDGE AND BELIEF.

THIS SURVEY IS MADE FOR THE USE OF THE PRESENT OWNERS OF THE PROPERTY, AND ALSO THOSE WHO PURCHASE, MORTGAGE, OR GUARANTEE THE TITLE THERETO WITHIN ONE (1) YEAR FROM DATE HEREON.

*David F. Abell*

DAVID F. ABELL  
WISCONSIN REGISTERED LAND SURVEYOR, S-1596

July 18, 2005

DATE: July 18, 2005 JOB NUMBER - 05070  
NOTE: THIS IS NOT A CERTIFIED COPY UNLESS SEALED.

PLAT OF SURVEY OF

LOT 129 AND LOTS 138-141, KRUMHAAR'S ADDITION  
TO RAVENSWOOD, LOCATED IN T2N, R16E, WALWORTH  
COUNTY, WISCONSIN, CONTAINING 0.55 ACRES.

2K6-4061

FRA2 00023  
00031